Pipe Supports Limited - Organisation Chart

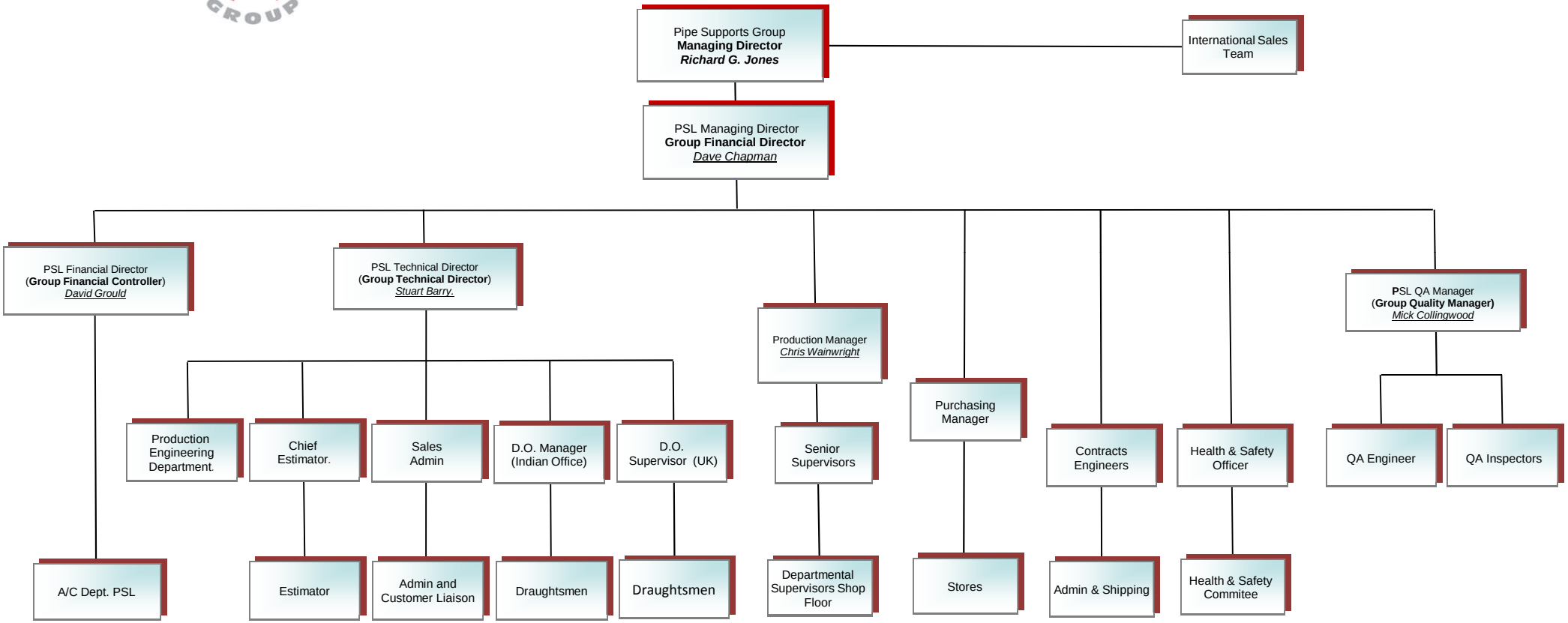

11th August 2009